

ELEVATION

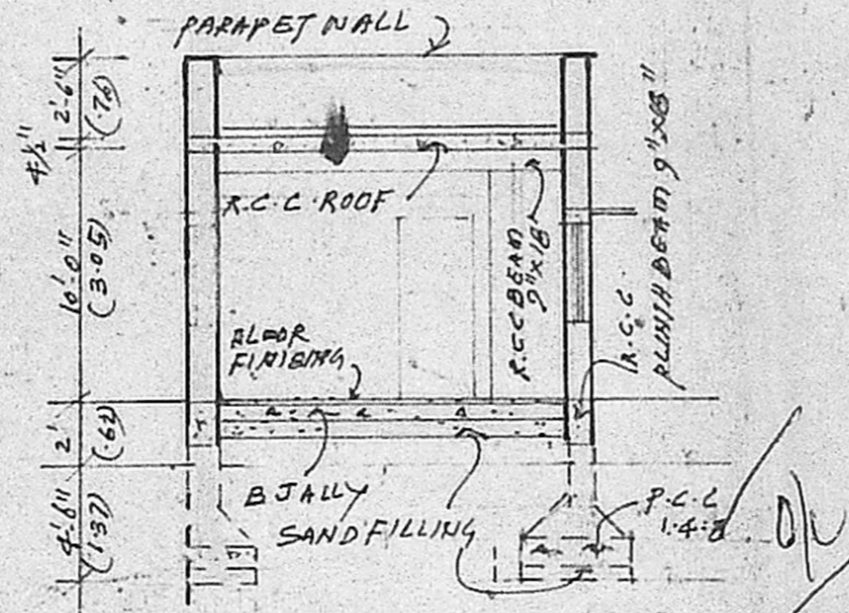

SECTION 'ON A-B'

SCHEDULE OF JOINERY

R.S.	ROLLING SHUTTER	10' x 7'
D	DOOR	3' x 7'
D ₁	DOOR	2'-6" x 7'
W	WINDOW	5' x 4'
W ₁	WINDOW	3' x 4'
V	VENTILATOR	2' x 4'

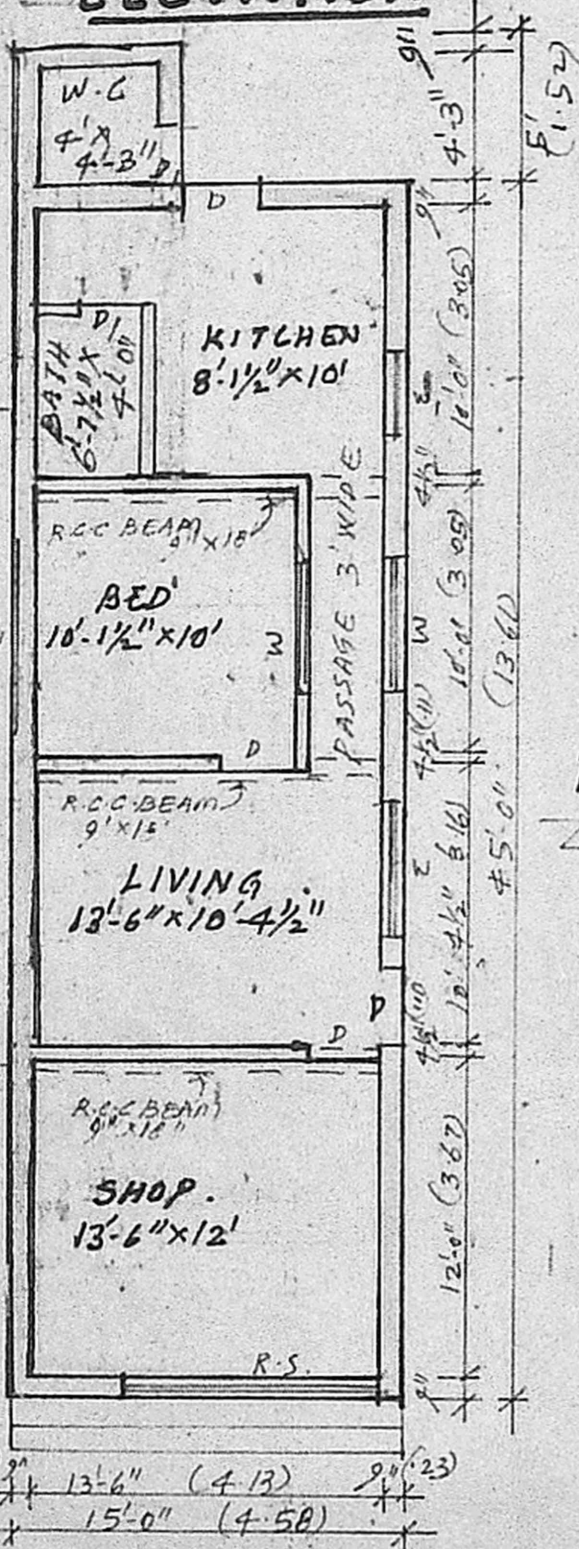

PLAN

Planning Permit No. A/277/91

APPROVED

SUBJECT TO THE CONDITIONS IN THIS OFFICE LETTER.

No. A2/22848/90 Date 18-3-91

D. Venugopal 18/3

FOR MEMBER SECRETARY
MADRAS METROPOLITAN
DEVELOPMENT AUTHORITY
MADRAS 600 008.

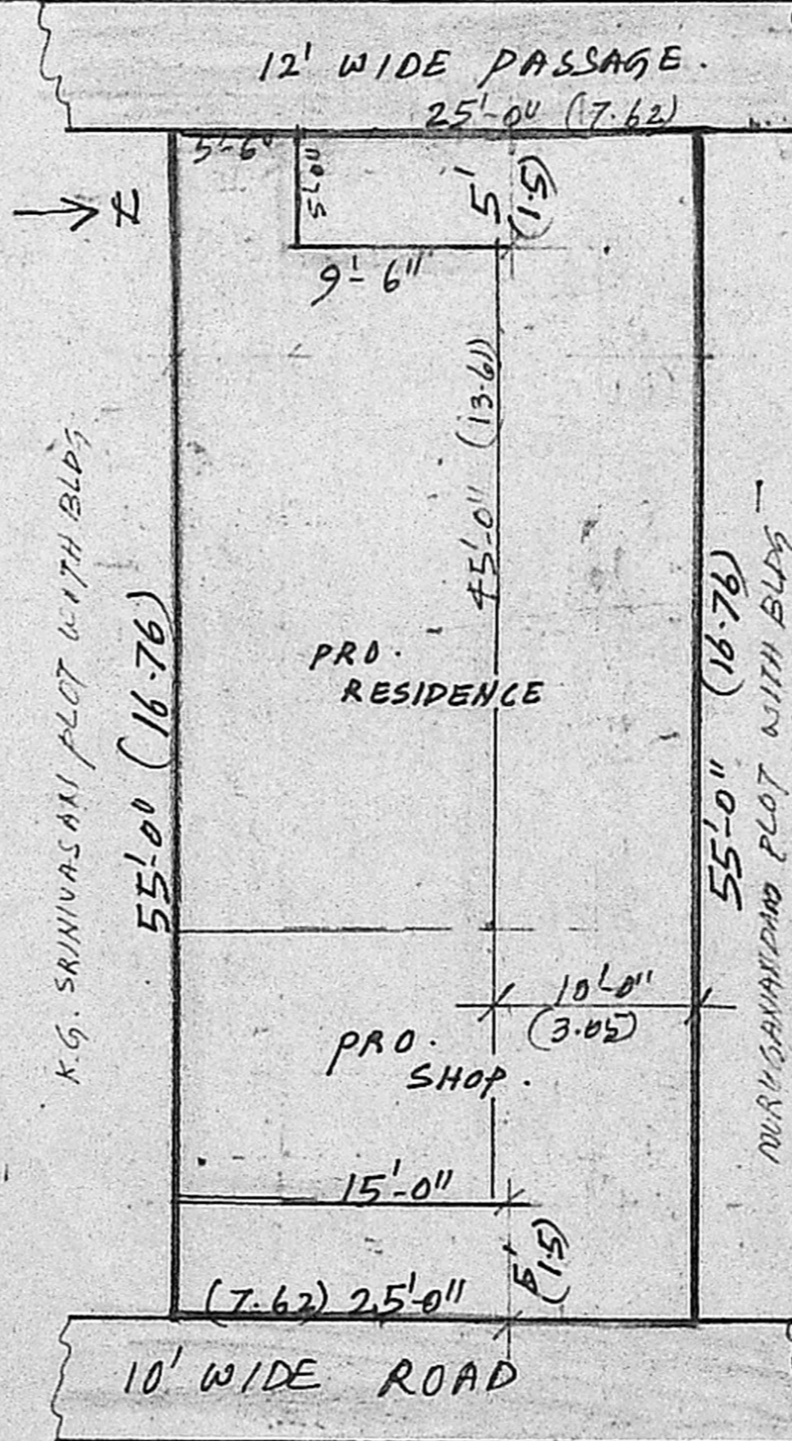

SITE PLAN

SCALE: 1" = 10'

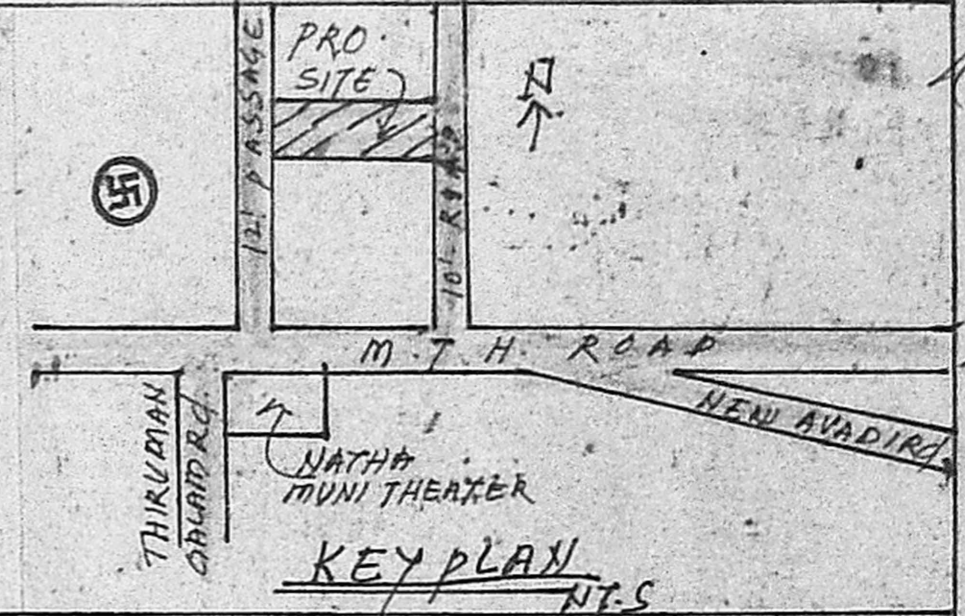

KEY PLAN

PROPOSED SHOP CUM-RESIDENTIAL BUILDING FOR MR. A.R. PALANIAPPAN IN NO. 249/1 PART OF VILLIVAKKAM VILLAGE. AT DOOR NO. 16, M.T.H. ROAD VILLIVAKKAM, MADRAS 49. DD. NO. 33. SCALE: 1" = 80.0"

REFERENCE.

- PROPOSED WORK
- EXG. ROAD
- PLOT BOUNDARY

OWNER SIGNATURE:

K. Venugopal
K. VENUGOPAL
A.E.E (Retd.)

CONSULTING CIVIL ENGINEER
LICENSE SURVEYOR CLASS / 320
CORPORATION OF MADRAS.

3. HEELAKANDAN STREET
NUNGAMBAKKAM,
MADRAS 34.